



Annual Report 2012



Smart parenting starts here.



FamilyWise seeks to promote social change by strengthening families and the community through programs that encourage self-determination, self-sufficiency, and healthy family lifestyles.

Dear Partners,

The years 2011 and 2012 have been very exciting and full of growth and change for FamilyWise!

The majority of our 2010–2015 strategic priorities have now been accomplished. Most significant and visible happenings in 2011 and 2012 were our merger of Children's Safety Centers into our organization and the exciting announcement of our name change and entire rebranding.

On January 1st, 2012 we merged with Children's Safety Centers in St. Paul becoming the largest provider of Supervised Visitation and Safe Exchange in Minnesota. The merged organizations bring together more than 55 years of experience serving children, parents and families.

In addition to our merger, in May, 2012 we announced a name change and rebranding. Our new name, FamilyWise better represents the full range of services we offer families. With an educational component woven into all of our services we encourage self-determination, self-sufficiency and healthy family lifestyles in the people we serve.

With the long-standing support of government agencies, family and corporate foundations and individuals like you, our organization is bigger, stronger and more financially sound than ever and our hope for the future is clear—more people will live in balance in our community.

Thank you for your continued support,



A handwritten signature in black ink that reads "Michelle Basham".

Michelle Basham, Esq.
Executive Director



A handwritten signature in black ink that reads "Abby Bailey".

Abby Bailey
Board President



Program Goals



- Reduce or eliminate child abuse or neglect by parents.
- Facilitate self-sufficiency in families through a stable home environment, financial security, freedom from chemical use, and freedom from abusive relationships.
- Improve parenting skills.
- Assist the children to reach age-appropriate developmental levels.
- Provide work readiness skills and support families in finding and retaining long-term employment.
- Reunify children with their parents, when safe and possible.
- Delay onset of additional pregnancies.

FamilyWise is unique in both the scope of its work and in the population we serve. Services support families in overcoming the many barriers and challenges they face.

Our programs are intensive and comprehensive, working with families for a period of six months to many years, addressing all aspects of providing a safe and healthy home. No other program in the Twin Cities specializes in serving whole families—parents and children—with these multiple, severe risk factors.

FamilyWise helps educate parents, increase personal safety, reduce cycles of violence, and prevent homelessness for children, youth and entire families through a comprehensive array of services that educate, empower, and enrich.

[We invite you to learn about our programs and read stories about the impact on our families' lives.](#)

Education

Parent Education:

Parent education programming is available to parents of all ages and includes comprehensive parent education and support to at-risk families. Mentoring is available to any parent and they can receive services directly at their home and/or at our centers. Parenting programs include intensive case management and education regarding child development, parent-child communications, parent-child interaction coaching, behavior management, anger/stress management, social supports, healthy relationships, time, money and household management. The goal of our parent education programming is to help families at-risk who experience child abuse/neglect to learn positive parenting skills from the ground up, as well as learn how to provide a safe and stable home for their children. More than 200 adult parents and 70 teen parents seek education from FamilyWise each year.

Early Childhood Education:

First Step Early Childhood Education center is a licensed Parent-Aware Highest Rating full-time child care center and is an accredited National Association of Education for Young Children (NAEYC). First Step cares for children from infancy to the entrance of kindergarten and combines access to quality childcare with family strengthening and skill building to provide optimum opportunities for children to grow in a healthy way and to meet important development milestones for school readiness. On average, 100 children attend First Step Early Childhood Education center each year.

86%

of clients successfully completed programming.

85%

of parents demonstrated positive parenting techniques that fostered early childhood development and school readiness.

91%

of children demonstrated age-appropriate social/emotional, language and literacy development.

Lionel, Teenage Parent

Lionel is 18 years old and is the father of a 2-year-old girl. He is the oldest of 3 children and grew up in a single-parent household. Lionel is a self-referred FamilyWise client who entered the teen parenting program in 2010 and completed it in 2011. Lionel had limited access to his daughter and wanted to know how to parent her. He was committed to learning and staying involved in his daughter's life and was always on time to teen parenting classes. He started out quiet and shy, and as time progressed and his own father re-entered his life, he opened up and started sharing with other teen parents and FamilyWise staff.

It was hard for Lionel to not have consistent visitation with his daughter, but he was able to successfully petition in court to bring his daughter with him during Parent-Child Interaction Coaching sessions. In PCIT, he learned how to build a strong attachment with his daughter and increased his understanding of his daughter's developmental and safety needs. When at FamilyWise, Lionel's daughter was always well-dressed, cared for, and happy. It was evident she idolized her father. He displayed age-appropriate discipline, listened and talked with his daughter, read to her, and was always seeking new parenting skills and techniques.

After Lionel graduated from the Teen Parenting Program, he stayed involved and is participating in the aftercare program. He continues to develop parenting skills and a growing relationship with his daughter, while caring for himself. Currently he is a junior at college and is living with his mom.

Teach them to be a role model.



Jerry, Grandfather & Adoptive Parent

Eighteen years ago, Jerry’s daughter, Jenna, became pregnant. He was terrified of what this would mean for her and for her future. This was his baby girl after all, and how could this happen? After hearing the news, times were tough. Jenna struggled with many difficult decisions and she knew that she wasn’t capable of parenting this child or even taking care of her own basic needs. Eight months of turmoil, tears, and a few laughs, Jenna struggled with both the emotional and physical challenges and changes that pregnancy for a fifteen-year-old girl bring. One cold morning in January, Kinsey was born and two days later, Jerry adopted her. That was 1995.

Throughout the years, Kinsey has seen her mom often. They have played together and bonded, while Kinsey has had a stable and consistent life with Jerry. She has been able to grow and succeed, graduating from high school last year, with honors, and is now attending college.

Without the programming at FamilyWise, Jenna might not have made this decision. Jenna felt supported by staff and empowered in the midst of hard times. Staff at FamilyWise was able to show and teach Jenna just what it meant to be a parent—the good, the bad and the hard—and gave her the tools to make the most difficult decisions of her life. Because of this, eighteen years later they are still a family—all together!



The people we serve:

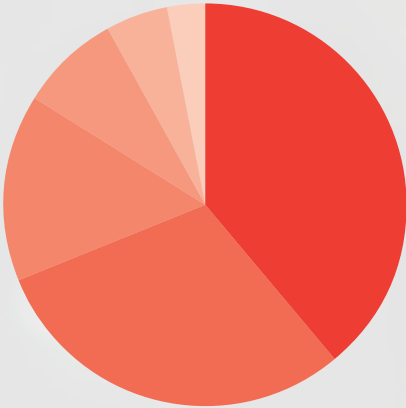

African American	39%
Caucasian/White	30%
Multiracial	15%
Hispanic/Chicano/Latino	8%
Asian/SE Asian Pacific Islander	5%
American Indian	3%

Safety

Supervised Visitation & Safe Exchange Service:

When families separate and/or family violence is present and the well-being of the child is at risk, FamilyWise provides center-based and in-home supervised parenting between non-custodial parents and their children in a safe, caring, and sensitive environment. FamilyWise is the largest provider of supervised visitation and safe exchange services in Minnesota. More than 1,000 families use these services each year.

Family & Parenting Assessments:

This service evaluates family strengths and parenting practices. Assessments are used to make timely and appropriate recommendations regarding permanency and family stabilization. Tools such as interviews, hypothetical vignettes, collateral information, observation sessions and inventories are used for evaluation.

99%

of children report feeling safe during visits.

70%

of clients obtained or maintained secure housing.

78%

of clients obtained or maintained employment, or continued their education.

Supportive Services

Supportive & Strengthening Services:

FamilyWise offers support and strengthening services to further educate, empower and enrich the lives of individuals and families. Services include co-parenting mediation and family group conferences. In addition, High Fidelity Wrap-Around services help families feel stable and supported by helping them prioritize goals and identify steps to reach them. With these services, families can develop a team of natural support systems including friends, family and community.

92%

of clients achieved a non-abusive, drug-free home.

67%

of children living in out-of-home care are safely returned to their parents' care.

97%

of children remained in their parents' care while in programming.

Guide them to know the parent within.



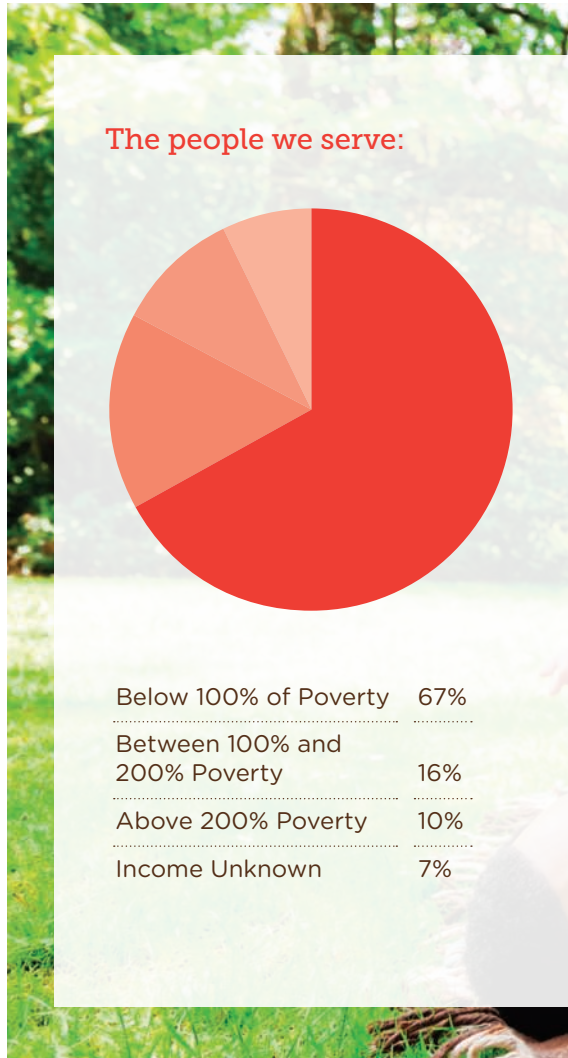

Diane, Mother of Three Children

Diane has three children, ages 2, 7, and 13. Three years ago, her Child Protection case made the newspapers, but after completing our program, Diane is finishing her GED, has custody of all three children, and has gained wonderful parenting and home management skills through the Supervised Parenting, Family Focus, and Wrap-Around Programs at FamilyWise.

In 2010, she participated in the Family Focus program and the Supervised Parenting Program, both court-ordered through Hennepin County Child Protection. Diane came into the programs apprehensive, not trusting of service providers, but greatly wanting her children back in her household. Over time, her distrust grew into toleration and eventually understanding. She demonstrated increased parenting skills and committed to making safer decisions for her and her children. She completed over 400 hours in Family Focus, a program that focuses on life skills, women's health, child development, and mental health; and graduated in late 2010.

The Supervised Parenting program offered Diane a safe, neutral environment for her to spend time with her youngest children, and over time, it was clear that Diane was utilizing skills learned in the Family Focus program during her visitations. Through the Wrap-Around Program, Diane worked with her family to develop a plan focused on their needs and goals. She has continued to maintain and develop her parenting skills and build strong relationships with her children.

Strengthen the bond between them.

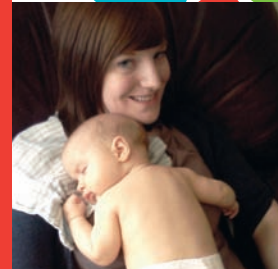

FamilyWise Staff



Michelle Basham, Executive Director
Bernell Buchanan, Associate Director
Ann Gaasch, Program Director

Bertha Ashford	Amanda Kaiser	Becky O'Hara
Brenda Atkins	Sukanya Kalia	Kentress Peterson
Jonathan Barwin	George Kressin	Bea Pfeiffer
Dominique Brown	Darren Lane	Takayla Pfeiffer
Jennifer Carr	Tabitha Leeds	Bailey Putney
Shelise Decal	Sean Lewin	Delia Ruiz
James Engen	Michelle Mafdet	Nate Sessions
Anna Fehrman	Emily Magyar	Emma Siebold
Emily Glasgow	Nicole Miller	Deidre Smith
Cynthia Hare	Amy Montantes	Jennifer Stamm
Tanya Havens	Adair Mosley	Khaalida VanDeCruize
Kelley Hempel	Tsongfw Moua	Mai Vang
Eric Honoroff	Carl Nordine	Nichole Whaley

Staff:

Over 50 Full-time/Part-time staff
and 250 Volunteers

Clients:

Over 3,000 in 2011

The average cost to serve a child in foster care is more than \$7,500 (without factoring in the costs of serving parents and other family members).

By comparison, the average cost to serve an entire family at FamilyWise is less than \$1,200.

In Minnesota, in 2012, more than 5,000 children are in foster care but only 12% of them will be adopted. By comparison, FamilyWise serves more than 1,500 children every year and 82% of them are able to be safely reunited with or remain with their families after successfully completing our programs.

Board of Directors



Percentage of Board Making Contributions to Organization: 100%

Abby Bailey, President
Sr. Manager E-Commerce, Best Buy
Dr. Marty Zanger, Vice President
Professor Emeritus, University of Wisconsin

Cindy Orbovich, Secretary
Independent Consultant

Julie McGrover, Director
Senior Financial Analyst, Target Corporation

Amee Tomlinson, Director/Development Committee Chair
Project Director, Mediaspace Solutions

Pheng Thao, Director/Governance Committee Chair
Consultant Resource Trainer, A Call to Men

Jordan Quayle, Director
Education Developer, Novadebt

Arlene Nystuen, Director
Co-Founder, Genesis II for Families

Stacy Rowe, Director
Business Development Manager, Meritas

Richard Coleman, Director
Professor/Internship Coordinator
College St. Scholastica

Megan Mourning, Director
Marshall Bank First Commercial Lender, Retired

Executive Directors Council

Mary Merrill
Managing Director, Teneca Investment Banking

Gail Dorfman
Hennepin County Commissioner

Lucy Swift, Past Board President
V.P., Minnesota Partnerships, TPT

Peg Hersch, Past Board Vice President
Government Relations, UCare MN

Jennifer Jameson, Past Board Member
Attorney/Shareholder, McGrann Shea

Kate Barr
Executive Director, Nonprofits Assistance Fund

Great parents aren't born. They're taught.



Your financial support allows FamilyWise to reach more families in need and make a greater impact on those we serve. While much of our cost is covered by earned revenue, we also rely heavily on the generous contributions of organizations and individuals.

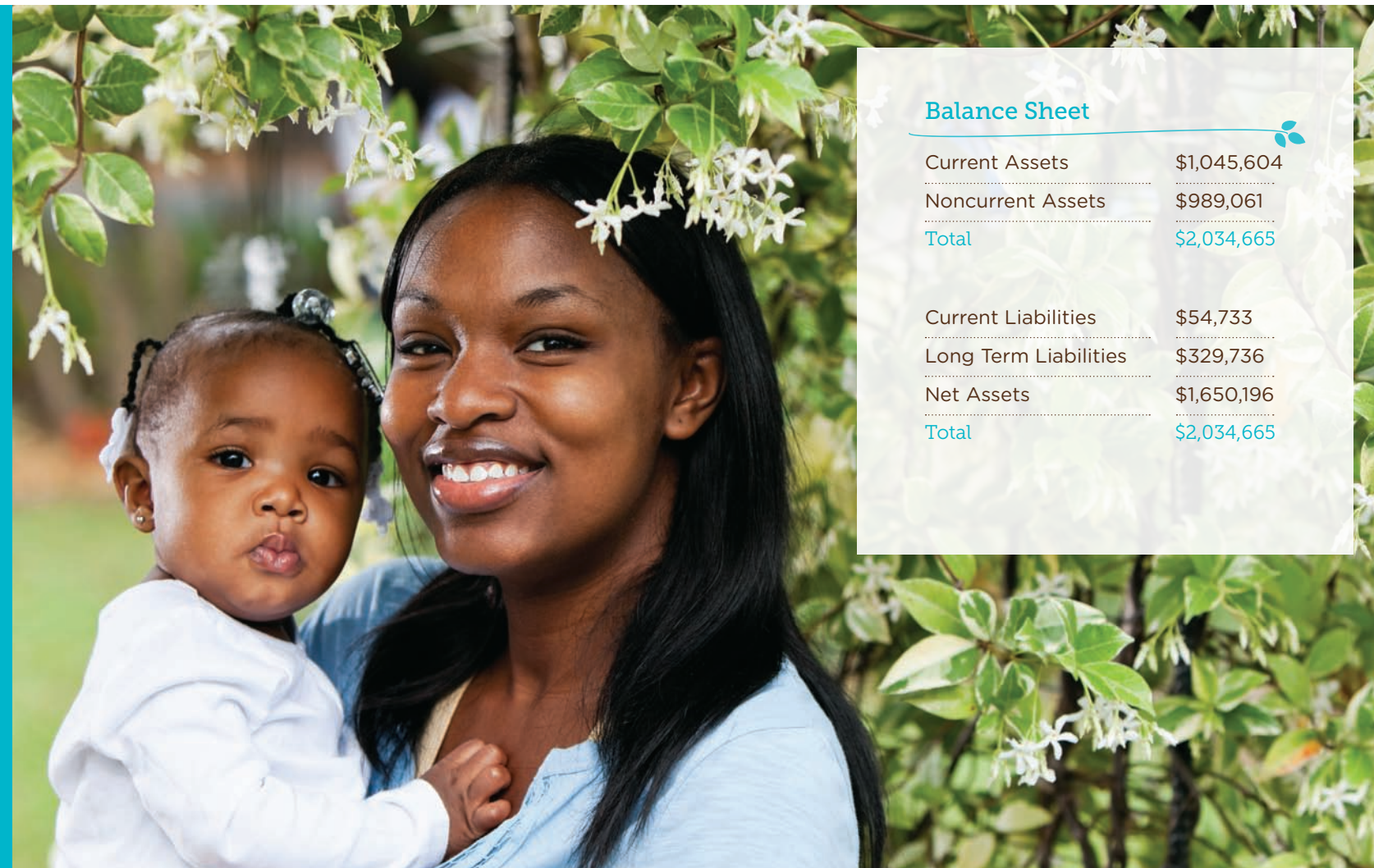

Balance Sheet

Current Assets	\$1,045,604
Noncurrent Assets	\$989,061
Total	\$2,034,665
Current Liabilities	\$54,733
Long Term Liabilities	\$329,736
Net Assets	\$1,650,196
Total	\$2,034,665

Support & Revenues:

Contributions	\$885,787
United Way	\$570,527
Government Grants	\$724,111
Program Service Fees	\$312,297
Special Events	\$54,022
Earned Income	\$2,434
Other Income	\$731
Total	\$2,549,909

Unpaid Clinical Interns:

Our innovative use of graduate and post-graduate clinical interns is equal to about \$250,000 dollars/per year in additional staff resources.

Program Expenses:

Program Services	\$433,213
Adult Parent Education	\$165,965
Youths Services	\$440,746
Supervised Parenting	\$652,280
Parenting Assessments	\$31,768
Total	\$1,723,972

Support Expenses:

Management and General	\$191,509
Fundraising	\$147,313
Total	\$338,822

Total Expense **\$2,062,794**

Donors

Thank you to our donors for their support and generosity!

Individual

Robert Altmann
Travis Anderson
Anonymous
Joan Autrey
Abigail Bailey
Theresa Barnes
Phillip Barron
Dale & Jo Basham
Michelle Basham
Lisa Baumgard
David Beck
Jon Beckman
Jose Benavides
Ken Bence
Anna Berglund
Mike Berndt
Peter Bilek & Ellen Tveit

Donald Borgen
Jeff Boyum
John & Meg Brennan
Chad Bridenstine
George Max & Cynthia Brown
Vivian Brown
Bernell & Jamie Buchanan
Michael Cahill
Merrie Callinan
Laura & Leo Campbell
Bruce Candlin
Dan Carlson
Jon Carlson
Vern & Ruth Ann Carlson
David Chisnell
Janis Clay
Keita Cline
Richard Coleman
Megan Cole-Riggelman
Chad Commers
Amy Cox
Richard & Virginia Craven
Chris Cabbage
Ian Dailey
Melissa Dalum
Nicholas Davis

Mark DeNucci
Stephen Devereux
Susana di Palma
Jamie Diedrich
Jessica Dieseldorff
Jon Dolphin
Gail Dorfman
Terry Eisenschenk
Jan & Michael Emerson
Mike Engwer
Matt Entenza
Paul Erdos
Bill & Karen Erikson
Craig & Scarlett Ferguson
Spencer Finseth
B.J. Flayton
P.L. Flock Johnson
Gretchen Fogo
Jan Freeman
Jim Friend
Ann Gaasch
Mary Gaasch
Patrick Gilliam
Emily & Vince Glasgow
Greg Gogolin
Kevin Goodno

Jane Gordner	Michael Hurt	Elyse Less	Jason Miller	T.C. O'Malley	Nick Rahme
Karen Graham	Jennifer Jameson	Martha Lind	Rosemary & Robert Miller	Mike Oquist	MaryAnne Reilly-Sprong
James Grant	Ann Johnson	Raeone Loscalzo	Robert Moeller	Cindy & Sam Orbovich	Tina Rexing
Jim Halek	Matt Johnson	Randy Lucas	Anne Monnens	Aaron Orwick	Dean Richards
Tracie Halstrom	Carol Ann Jones	Matt Lund	Jason Montgomery	Mark Pagan	Barbara & Bill Rickford
Brad Harrell	Daryl Jones	Jim MacMahon	Chris Moosey	Michael Parker	Mike Rinkenberger
Sean & Ashley Hassall	Sue Jorgensen	Mary Madden	Greg Mortenson	Kent Paulson	Robyne Robinson
Robert & Georgia Haug	Aaron Juran	Nicholas & Sarah Madsen	Megan Mourning & Joseph Anthony	James & Barbara Peck	Kurt Rood
Lori Hays	Sheila Kadelbach	Barbara Mahr	Pat Munger	Michael Peckis	Scott Rosin
Margaret Hersch	Kristin Kaiser	Katie & Stephen Malling	Michael Murphey	Alejandra Pelinka	Stacy Rowe
Kathy Hesse	Chris Kamesch	Michael Marcks	Barb Muzic	Nicholas Pelle	Pierre Sadaka
Jean Heyer	Pat Kargel	Rachel Marrett	Bruce Nelson	Wendy Persons	Martin & Ellen Sampson
Jerilyn Hirsch	Brent Katzenmaier	Jeanne Massey	Dan Ness & Mary Bolla	Greg Peterson	Ed & Kelley Sandberg
Joan & Daryl Hoffbeck	Barbara Kaufman	Dianna McCartan	Heather Newbauer	Janis Peterson	Jada & Peter Sanders
Josh Hoium	Ian Keith	Sarah McCarthy	Kyle & Candy Nordine	Matthew Pflugli	Stephanie Sather
Steve Holman	Danielle Kluz	Glenn McGary	Jennifer Nygren	Brian Phillipy	Paul Schmidt
Jeff Holschuh	Jeanne Kranz	Katherine McGill	Arlene & Gerald Nystuen	Barbara & David Piculell	John & Susan Schmittdiel
Eric Honoroff	Jamie Krause	Julie McGrover	Lenora O'Connor	Dan Plowman	Judith & Edward Schuck
Marita Hopmann	George Kressin	Mary & Al McGrover	Charlie Offenbacher	Cory Pluta	Helene & David Schultz
Lousene Hoppe	Shane Krey	Dan McKeague	Becky O'Hara	Joyce Post	Myrna Schwichtenberg
Sarah Horner	Donald Kreye	Erin McLaughlin	Jake Olinger	Grady Profant	Laura Sciortino
Denise Houser	Bobbi Laiti	Teri McLaughlin	Ruth & David Olkon	Jason Purely	Dan Seeler
Benjamin Hovland	Colin Lamb	John McQueen	James Olson	Elizabeth Quayle	Brigid Shea
William & Julie Howard	Joe Lefto	Mary Merrill	Judy Olson	Jordan Quayle	Justin Shearer
Dave Howe	Joseph & Kristy Lenartz	Ashley Meyers	Nick Olson	Jason Radel	Julie Shortridge
Dale Hurt	Ann Leppanen	Brian Meyers		Kathleen Raether	Elizabeth Simons

<p>Scott Siverhus</p> <p>Dennis Skrade</p> <p>Shelley Slachowitz</p> <p>Mary Smith</p> <p>Abbey Spoo</p> <p>Mike Stefanson</p> <p>Diane Stellrecht & Sherry McNeal</p> <p>Mary Beth Stevens</p> <p>Rebecca Strand</p> <p>Eric Stuart</p> <p>Lucy Suits</p> <p>Kerry Sweeney</p> <p>Lucy Swift</p> <p>Wendy Sydlewski</p> <p>Mary Tamborino</p> <p>Don Thaemert</p> <p>Pheng Thao</p> <p>Jake Thompson</p> <p>Teresa Thompson</p> <p>Brooke & Brian Thomson</p> <p>Amee Tomlinson</p> <p>Daniel Trullinger</p> <p>Michael Tudino</p> <p>Gregg Tuttle</p> <p>Kelly Ulrick</p> <p>John Upson</p>	<p>Richard & Barb Valley</p> <p>Haan Van Der Wege</p> <p>Tijl Van Der Wege</p> <p>Josh Van Derga</p> <p>Cory Vandenberghe</p> <p>Aaron Vienhauser</p> <p>Pam Vulcan</p> <p>Michael Wagner</p> <p>Kathleen Wallack</p> <p>Patrick Walsh</p> <p>Candi Walz</p> <p>Tony Wiess</p> <p>James Wilkinson</p> <p>Carly Wilson</p> <p>Eric Wilson</p> <p>Mona Wolney</p> <p>Marilyn Yahr</p> <p>Chris Yamaguchi</p> <p>Debra Yerigan</p> <p>David Young</p> <p>Martin Zanger</p> <p>Kristy & Chad Zastrow</p> <p>Philip & Susan Zietlow</p> <p>Renee Zinken</p> <p>Allan Zlimen</p>	<p>Corporate/Foundation/ Greater Twin Cities United Way</p> <p>Marie H. Ankeny Charity Lead Trust</p> <p>Beim Foundation</p> <p>F. R. Bigelow Foundation</p> <p>Patrick & Aimee Butler Family Foundation</p> <p>Curtis L Carlson Family Foundation</p> <p>Clear Channel–Cities 97</p> <p>Dorsey & Whitney LLP</p> <p>Eagan Lioness Club</p> <p>Ecolab Foundation</p> <p>Edina Realty</p> <p>Evangelical Lutheran Church</p> <p>Excelsior United Methodist Church</p> <p>Fred C. & Katherine B. Andersen Foundation</p> <p>Fredrikson & Byron</p> <p>Fusion Hill</p> <p>General Mills</p> <p>General Mills Foundation– Communities of Color</p> <p>Giving WoMN</p>	<p>Guinn, Vinopal & Zahradka, LLP Accountants</p> <p>Greater Twin Cities United Way</p> <p>Lockridge Grindal Nauen P.L.L.P, Attorneys at Law, Minneapolis</p> <p>Hugh J. Andersen Foundation</p> <p>Hugh J. Andersen Foundation–Next Generation Fund</p> <p>The Initiative Foundation</p> <p>Mardag Foundation</p> <p>McKnight Foundation</p> <p>Medica Foundation</p> <p>Microsoft Corporation</p> <p>Monroe, Charlotte & Barbara Shine Family Fund</p> <p>Of the Minnesota Community Foundation</p> <p>Nash Foundation</p> <p>Otto Bremer Foundation</p> <p>Park Nicollet Foundation</p> <p>Prospect Park United</p> <p>Methodist Church</p> <p>Rotary Club of Blaine & Ham Lake</p>	<p>Sam’s Club</p> <p>Target Corporation</p> <p>The Goodprinter</p> <p>The Saint Paul Foundation</p> <p>Thomson Reuters</p> <p>Wayzata Community Church</p> <p>Women of Influence Giving Circle</p> <p>Women’s Foundation of Minnesota</p> <p>Women’s Leadership Council</p> <p>Women’s Leadership Council–Innovation</p>	<p>Government</p> <p>City of St. Paul</p> <p>Anoka County</p> <p>Dakota County</p> <p>Hennepin County</p> <p>Ramsey County</p> <p>Wabasha County</p> <p>Washington County</p> <p>Minnesota Department of Health</p> <p>Minnesota Department of Human Services</p> <p>Minnesota Department of Public Safety</p> <p>US Department of Justice</p> <p>We apologize for any error of omission to our list of donors. To make a correction please call Becky O’Hara, Senior Development Officer at 612.877.7849.</p>
---	--	--	--	--	---



MAIN OFFICE

3036 University Avenue SE
Minneapolis, MN 55414
P. 612.617.0191 F. 612.617.0193

281 Maria Avenue
St. Paul, MN 55106
P. 651.774.4990 F. 651.774.3652

FamilyWiseServices.org



Design donated by:

fusion HILL

